

M60/M62/M66 Simister Island Interchange

TR010064

2.10 CROWN LAND PLANS

APFP Regulation 5(2)(n)

Planning Act 2008

Infrastructure Planning (Applications: Prescribed
Forms and Procedure) Regulations 2009

VOLUME 2

April 2024

Infrastructure Planning

Planning Act 2008

**The Infrastructure Planning
(Applications: Prescribed Forms and
Procedure) Regulations 2009**

M60/M62/M66 Simister Island Interchange
Development Consent Order 202[]

CROWN LAND PLANS

Regulation Reference	Regulation 5(2)(n)
Planning Inspectorate Scheme Reference	TR010064
Application Document Reference	TR010064/APP/2.10
Author	M60/M62/M66 Simister Island Interchange Project Team

Version	Date	Status of Version
P01	April 2024	DCO APPLICATION ISSUE

CONTENTS

1	Introduction.....	1
1.1	Purpose of this document.....	1
2	Schedule of Plans included in this Application Document.....	1

1 Introduction

1.1 Purpose of this document

- 1.1.1 These Crown Land Plans (the “Plans”) relate to an application made by National Highways (the “Applicant”) to the Secretary of State for Transport via the Planning Inspectorate (the “Inspectorate”) under the Planning Act 2008 (the “2008 Act”) for a Development Consent Order (DCO). If made, the DCO would grant consent for the M60 J18 Simister Island Interchange (the “Scheme”). A detailed description of the Scheme can be found in Chapter 2, The Scheme of the Environmental Statement (ES) (TR010064/APP/6.1)
- 1.1.2 As these Plans are part of the application documentation, they should be read alongside and are informed by the Book of Reference (TR010064/APP/4.3) and the Statement of Reasons (TR010064/APP/4.1).

2 Schedule of Plans included in this Application Document

Drawing Number	Drawing Title	Revision
HE548642-ARD-LDC-SII_MLT-DR-Z-1000	CROWN LAND PLANS REGULATION 5(2)(n) KEY PLAN	P01
HE548642-ARD-LDC-SII_MLT-DR-Z-1001	CROWN LAND PLANS REGULATION 5(2)(n) SHEET 1 OF 5	P01
HE548642-ARD-LDC-SII_MLT-DR-Z-1002	CROWN LAND PLANS REGULATION 5(2)(n) SHEET 2 OF 5	P01
HE548642-ARD-LDC-SII_MLT-DR-Z-1003	CROWN LAND PLANS REGULATION 5(2)(n) SHEET 3 OF 5	P01
HE548642-ARD-LDC-SII_MLT-DR-Z-1004	CROWN LAND PLANS REGULATION 5(2)(n) SHEET 4 OF 5	P01
HE548642-ARD-LDC-SII_MLT-DR-Z-1005	CROWN LAND PLANS REGULATION 5(2)(n) SHEET 5 OF 5	P01

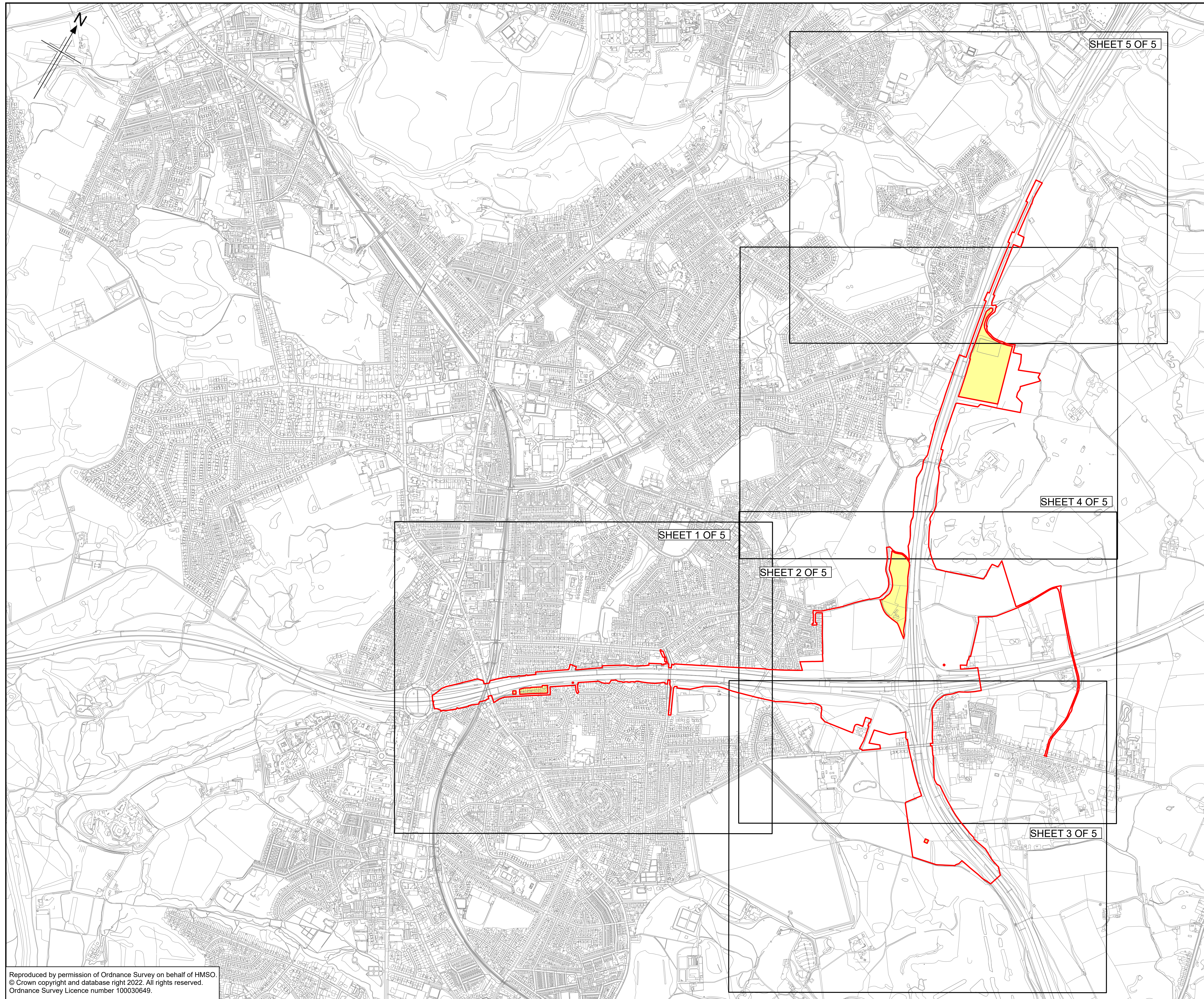

Notes

1. All dimensions, chainages, levels and co-ordinates are in metres unless stated otherwise.
2. This drawing is to be read in conjunction with all other relevant documentation.
3. The Land Plan plot numbers are described in the Development Consent Order Book of Reference (Document reference: TR010064/APP/4.3).

Key

- The Order Limits
- Land excluded from Order Limits

Rev	Rev. Date	Purpose of revision	Drawn	Checked	Rev'd	Appr'd
P01	20/12/2023	DCO APPLICATION ISSUE	NH	JW	AP	AP
Development Consent Order Number			Development Consent Drawing Number			
TR010064			TR010064/APP/2.10			
Client						
						
Project						
M60/M62/M66 SIMISTER ISLAND INTERCHANGE						
Drawing title						
CROWN LAND PLAN REGULATION 5(2)(n) KEY PLAN						
Regulation	5(2)(n)					
Purpose of issue	DCO APPLICATION ISSUE					
State Code	PRELIMINARY					
Project Stage	PCF STAGE 3	Drawing Status				S4
Scale at A1 (841 x 594)	1:8000 @A1				Rev	P01
Ardent No.	000053					
Client No.	HE548642					
Drawing number	Originator	Volume	Type Role Number			
HE548642 -	ARD	-LDC -				
SII_MLT			-DR- Z -1000			

Reproduced by permission of Ordnance Survey on behalf of HMSO.
© Crown copyright and database right 2022. All rights reserved.
Ordnance Survey Licence number 100030649.

NO CROWN LANDS ARE DISPLAYED ON THIS DRAWING

- Notes**
1. All dimensions, chainages, levels and co-ordinates are in metres unless stated otherwise.
 2. This drawing is to be read in conjunction with all other relevant documentation.
 3. The Land Plan plot numbers are described in the Development Consent Order Book of Reference (Document reference: TR010064/APP/4.3).
- Key**
- The Order Limits
 - Land Excluded from Order Limits
 - Crown Land
 - Local Authority boundary

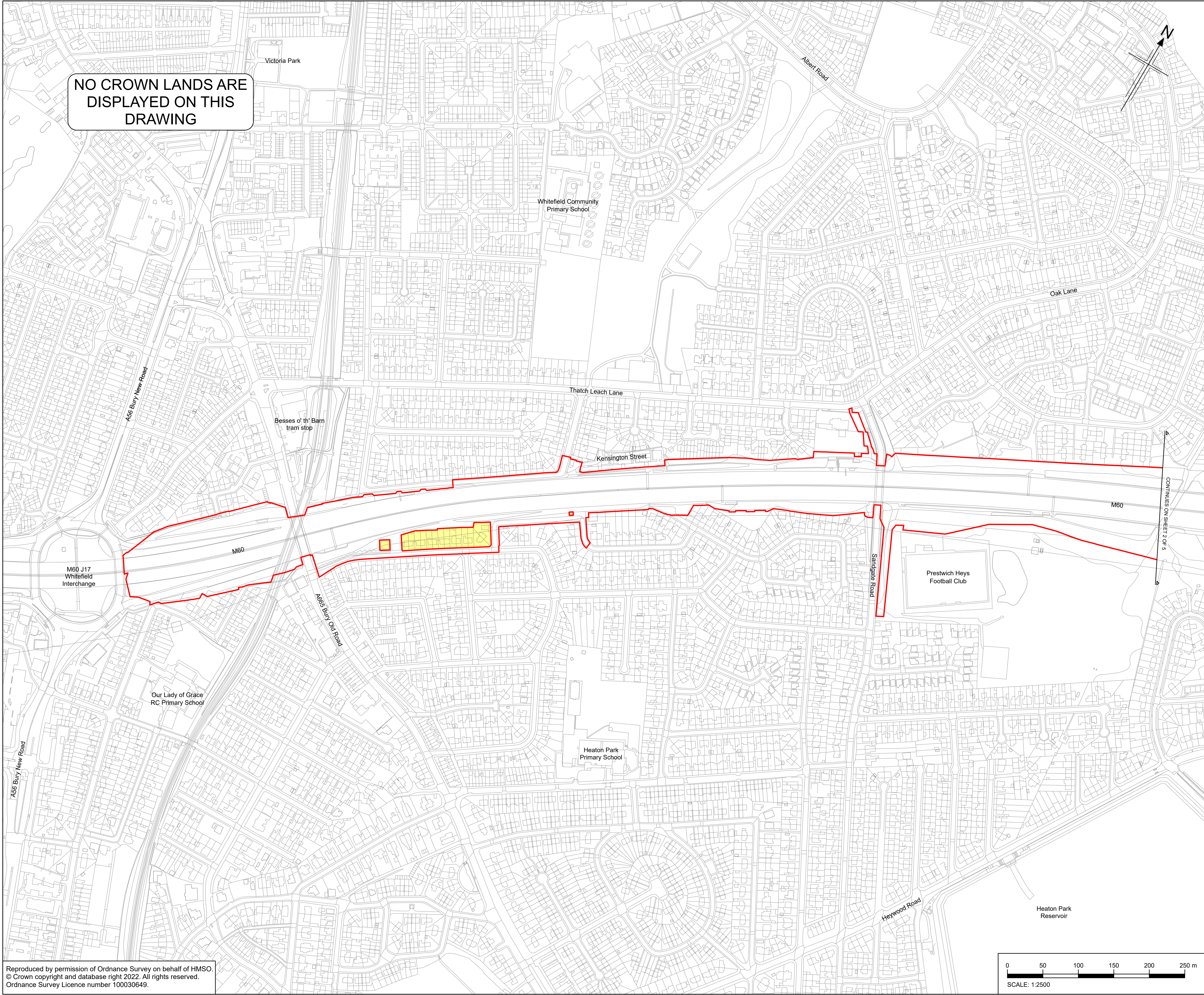

Rev	Rev. Date	Purpose of revision	Drawn	Checked	Rev'd	Appr'd
Development Consent Order Number			Development Consent Order Drawing Number			
TR010064			TR010064/APP/2.10			

Client

Project

M60/M62/M66 SIMISTER ISLAND INTERCHANGE

Drawing title

**CROWN LAND PLAN
REGULATION 5(2)(n)
SHEET 1 OF 5**

Regulation	5(2)(n)	
Purpose of issue	DCO APPLICATION ISSUE	
State Code	PRELIMINARY	Drawing Status
Project Stage	PCF STAGE 3	Rev
Scale at A1 (841 x 594)	AS SHOWN@A1	S4
Ardent No.	000053	Rev
Client No.	HE548642	P01

Drawing number: **HE548642 - ARD - LDC - SII_MLT**

Originator: **ARD**

Volume: **-LDC-**

Location: **SII_MLT**

Type: **-DR-**

Role: **Z**

Number: **-1001**

Reproduced by permission of Ordnance Survey on behalf of HMSO.
© Crown copyright and database right 2022. All rights reserved.
Ordnance Survey Licence number 100030649.

NO CROWN LANDS ARE DISPLAYED ON THIS DRAWING

CONTINUES ON SHEET 4 OF 5

CONTINUES ON SHEET 1 OF 5

CONTINUES ON SHEET 3 OF 5

- Notes**
- All dimensions, chainages, levels and co-ordinates are in metres unless stated otherwise.
 - This drawing is to be read in conjunction with all other relevant documentation.
 - The Land Plan plot numbers are described in the Development Consent Order Book of Reference (Document reference: TR010064/APP/4.3).
- Key**
- The Order Limits
 - Land Excluded from Order Limits
 - Crown Land
 - Local Authority boundary

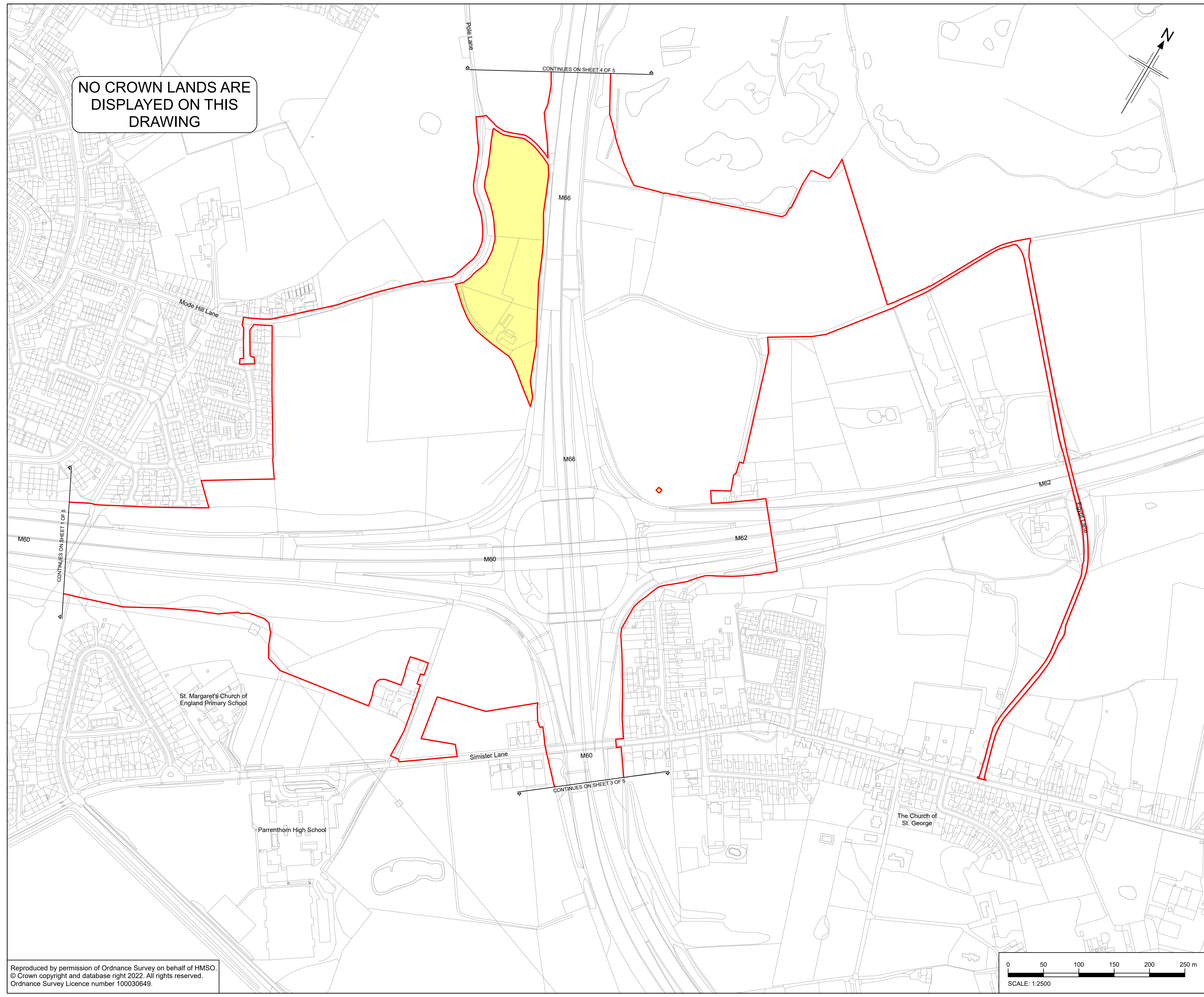
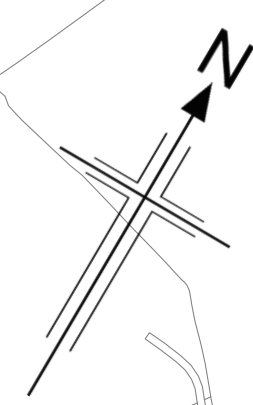

--	--	--	--	--	--	--	--

P01	20/12/2023	DCO APPLICATION ISSUE	NH	JW	AP	AP
Rev	Rev. Date	Purpose of revision	Drawn	Checked	Rev'd	Appr'd
Development Consent Order Number			Development Consent Order Drawing Number			
TR010064			TR010064/APP/2.10			

Client

Project

M60/M62/M66 SIMISTER ISLAND INTERCHANGE

Drawing title

CROWN LAND PLAN
REGULATION 5(2)(n)
SHEET 2 OF 5

Regulation	5(2)(n)	
Purpose of issue	DCO APPLICATION ISSUE	
State Code	PRELIMINARY	
Project Stage	PCF STAGE 3	Drawing Status
Scale at A1 (841 x 594)	AS SHOWN@A1	S4
Ardent No.	000053	Rev
Client No.	HE548642	P01

Drawing number: HE548642 - ARD - LDC - SII_MLT - DR- Z -1002

Originator: ARD, Volume: LDC, Location: SII_MLT, Type: DR, Role: Z, Number: 1002

Reproduced by permission of Ordnance Survey on behalf of HMSO.
© Crown copyright and database right 2022. All rights reserved.
Ordnance Survey Licence number 100030649.

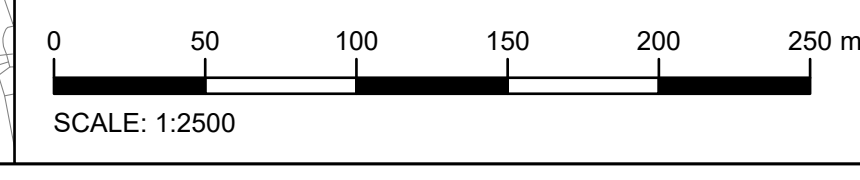

NO CROWN LANDS ARE DISPLAYED ON THIS DRAWING

St. Margaret's Church of England Primary School

Parrenthorn High School

The Church of St. George

Heaton Park Reservoir

Heaton Park Golf Course

Simister Lane

M60

M60

CONTINUES ON SHEET 2 OF 5

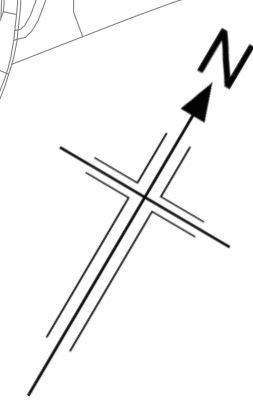

- Notes**
1. All dimensions, chainages, levels and co-ordinates are in metres unless stated otherwise.
 2. This drawing is to be read in conjunction with all other relevant documentation.
 3. The Land Plan plot numbers are described in the Development Consent Order Book of Reference (Document reference: TR010064/APP/4.3).

- Key**
- The Order Limits
 - Land Excluded from Order Limits
 - Crown Land
 - Local Authority boundary

--	--	--	--	--	--	--	--

P01	20/12/2023	DCO APPLICATION ISSUE	NH	JW	AP	AP
Rev	Rev. Date	Purpose of revision	Drawn	Checked	Rev'd	Apprv'd
Development Consent Order Number			Development Consent Order Drawing Number			
TR010064			TR010064/APP/2.10			

Client

Project

M60/M62/M66 SIMISTER ISLAND INTERCHANGE

Drawing title

**CROWN LAND PLAN
REGULATION 5(2)(n)
SHEET 3 OF 5**

Regulation	5(2)(n)	
Purpose of issue	DCO APPLICATION ISSUE	
State Code	PRELIMINARY	
Project Stage	PCF STAGE 3	Drawing Status
Scale at A1 (841 x 594)	AS SHOWN@A1	S4
Ardent No.	000053	Rev
Client No.	HE548642	P01

Drawing number: **HE548642 - ARD - LDC - SII_MLT**

Originator: **ARD**

Volume: **-LDC-**

Location: **SII_MLT**

Type | Role | Number: **-DR- Z -1003**

Reproduced by permission of Ordnance Survey on behalf of HMSO.
© Crown copyright and database right 2022. All rights reserved.
Ordnance Survey Licence number 100030649.

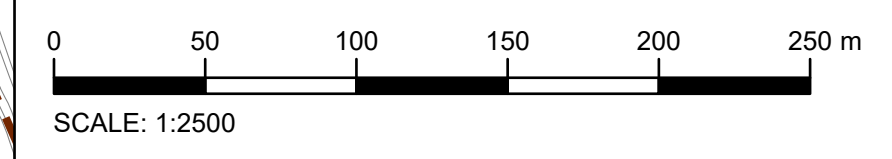

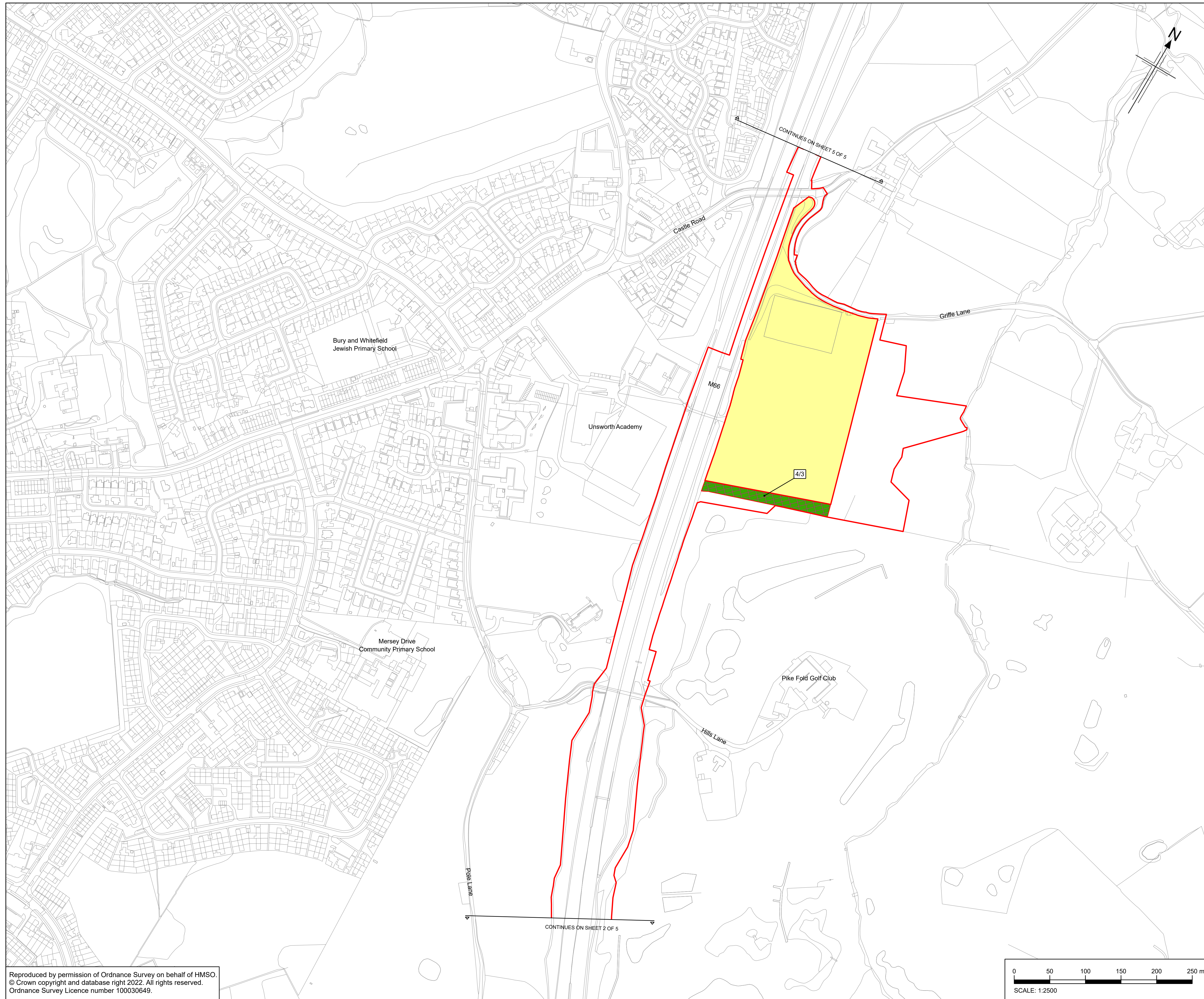

- Notes**
1. All dimensions, chainages, levels and co-ordinates are in metres unless stated otherwise.
 2. This drawing is to be read in conjunction with all other relevant documentation.
 3. The Land Plan plot numbers are described in the Development Consent Order Book of Reference (Document reference: TR010064/APP/4.3).
- Key**
- The Order Limits
 - Land Excluded from Order Limits
 - Crown Land
 - Local Authority boundary

--	--	--	--	--	--	--	--

P01	20/12/2023	DCO APPLICATION ISSUE	NH	JW	AP	AP
Rev	Rev. Date	Purpose of revision	Drawn	Checked	Rev'd	Appr'd
Development Consent Order Number			Development Consent Order Drawing Number			
TR010064			TR010064/APP/2.10			

Client



Project

M60/M62/M66 SIMISTER ISLAND INTERCHANGE

Drawing title

**CROWN LAND PLAN
REGULATION 5(2)(n)
SHEET 4 OF 5**

Regulation	5(2)(n)	
Purpose of issue	DCO APPLICATION ISSUE	
State Code	PRELIMINARY	
Project Stage	PCF STAGE 3	Drawing Status
Scale at A1 (841 x 594)	AS SHOWN@A1	S4
Ardent No.	000053	Rev
Client No.	HE548642	P01

Drawing number

HE548642 -	ARD	-LDC-
SII_MLT		-DR- Z -1004

Reproduced by permission of Ordnance Survey on behalf of HMSO.
© Crown copyright and database right 2022. All rights reserved.
Ordnance Survey Licence number 100030649.

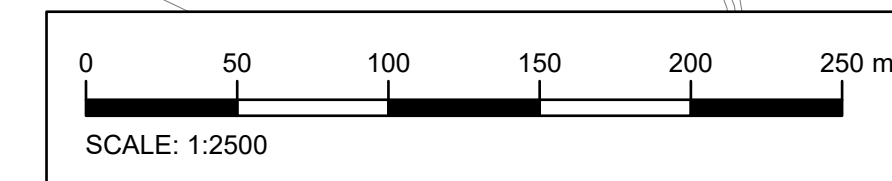

NO CROWN LANDS ARE
DISPLAYED ON THIS
DRAWING

Hollins Grundy
Primary School

Bury Golf Course

M66

CONTINUES ON SHEET 4 OF 5

Castle Road

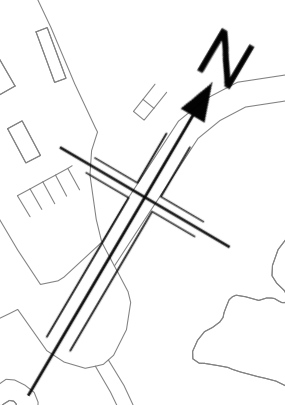

- Notes**
- All dimensions, chainages, levels and co-ordinates are in metres unless stated otherwise.
 - This drawing is to be read in conjunction with all other relevant documentation.
 - The Land Plan plot numbers are described in the Development Consent Order Book of Reference (Document reference: TR010064/APP/4.3).
- Key**
- The Order Limits
 - Land Excluded from Order Limits
 - Crown Land
 - Local Authority boundary

P01	20/12/2023	DCO APPLICATION ISSUE	NH	JW	AP	AP
Rev	Rev. Date	Purpose of revision	Drawn	Checked	Rev'd	Appr'd
Development Consent Order Number			Development Consent Order Drawing Number			
TR010064			TR010064/APP/2.10			



Project
M60/M62/M66 SIMISTER ISLAND INTERCHANGE

Drawing title
CROWN LAND PLAN
REGULATION 5(2)(n)
SHEET 5 OF 5

Regulation	5(2)(n)	
Purpose of issue	DCO APPLICATION ISSUE	
State Code	PRELIMINARY	
Project Stage	PCF STAGE 3	Drawing Status
Scale at A1 (841 x 594)	AS SHOWN@A1	S4
Ardent No.	000053	Rev
Client No.	HE548642	P01

Drawing number: HE548642 - ARD - LDC - SII_MLT - DR- Z -1005

